



CUARTO REMATE ANUAL ELITE

**JUEVES 28 DE NOVIEMBRE DE 2024, 14 hs.
SOCIEDAD RURAL DE JESÚS MARÍA**



CONSIGNACIONES
CÓRDOBA S.A.

**REMATA CONSIGNACIONES CÓRDOBA S.A.
352-5644873 // 352-5481687**

ACCESO DIRECTO

- ▶ MACHOS BRANGUS
- ▶ MACHOS BRAFORD
- ▶ HEMBRAS BRANGUS
- ▶ TOROS PADRES UTILIZADOS

CONDICIONES DE VENTA

- 90 días.
- 90 más con 12%.
- 6 cuotas.
- 8% de descuento por pago contado.

CONDICIONES SANITARIAS

- Reproductores libres de brucelosis y tuberculosis.
- Inmunizados contra Complejo respiratorio.
- Inmunizados contra Mancha, gangrena y enterotoxemia.
- Inmunizados contra Carbuncho.
- Inmunizados con 1 dosis por año de edad contra Tristeza





**MACHOS
BRANGUS**



CORRAL 1 SHAIJ GLADIADOR-LANIN 662TE



| RP | FN | PN | CE | AB MATERNO | PADRE | REGISTRO | PESO |
|-----|------------|----|------|------------|-----------|----------|------|
| 662 | 20/10/2022 | 36 | 41,5 | LANIN | GLADIADOR | D | |

EBANO Y2153 YAMUL

EBANO 4045 ÑATO T/E
EBANO Y1778 Y1125

CORRALERO 2307 CHALTEN R. E. LEE

SHAIJ LANIN - CLASIC 104 T/E
QUILPO F105

| | PN | PD | AM | L&C | P 18M | CE |
|-------|------|------|------|------|-------|------|
| DEP | 0.39 | 9.58 | 2.23 | 7.01 | 18.91 | 0.59 |
| Prec. | 0.72 | 0.67 | 0.57 | - | 0.55 | 0.55 |
| Rank | 71 | 15 | 77 | 30 | 14 | 42 |



CORRAL 2 SHAIJ SPARTACUS-ELEGIDO 666 TE



| RP | FN | PN | CE | AB MATERNO | PADRE | REGISTRO | PESO |
|-----|------------|----|----|------------|-----------|----------|------|
| 666 | 02/10/2022 | 37 | 41 | ELEGIDO | SPARTACUS | D | |

EBANO 4045 ÑATO T/ E

ANAMELIA B059 MAXIMUS T/ E

ANAMELIA TE K522

MC ELEGIDO 924W6- E/ T

SHAIJ ELEGIDO MAITEN 365 T/ E

CORRALERA 5062 9296 C

| | PN | PD | P.MAT | L&C | P 18M | CE |
|-------|------|-------|-------|------|-------|------|
| DEP | 1.03 | 12.28 | 1.34 | 7.47 | 19.54 | 0.51 |
| Prec. | 0.73 | 0.7 | 0.59 | - | 0.56 | 0.56 |
| Rank | 92 | 6 | 88 | 23 | 13 | 48 |



CORRAL 3 SHAIJ BAALBAK-BRIGADIER 696



| RP | FN | PN | CE | AB MATERNO | PADRE | REGISTRO | PESO |
|-----|-----------|----|------|------------|---------|----------|------|
| 696 | 27/1/2023 | 29 | 38,5 | BRIGADIER | BAALBAK | D | |

RANCHO 1256 T/ E



| | PN | PD | AM | L&C | P 18M | CE |
|-------|-------|-------|------|-------|-------|------|
| DEP | -0.08 | 15.88 | 4.51 | 12.45 | 25.76 | 0.65 |
| Prec. | 0.68 | 0.6 | 0.38 | - | 0.3 | 0.31 |
| Rank | 34 | 2 | 17 | 1 | 4 | 38 |



CORRAL 4 SHAIJ HEMIGWAY-D CIRIACO 658 TE



| RP | FN | PN | CE | AB MATERNO | PADRE | REGISTRO | PESO |
|-----|------------|----|----|-------------|-----------|----------|------|
| 658 | 18/07/2022 | 31 | 39 | DON CIRIACO | HEMINGWAY | D | |

CACTUS 320 BEST SELLER

CACTUS 1897 BEST SELLER MILONGA

CACTUS 444 MILENOI CHIEF

TRES CRUCES CARDENAL 4312 T/ E

SHAIJ DON CIRIACO DON VICTORINO 185

TRES CRUCES DON VICTORINO 5847- T/E-

| | PN | PD | P.MAT | L&C | P 18M | CE |
|-------|------|-------|-------|-----|-------|------|
| DEP | 0.06 | -0.41 | 4.2 | 4 | 8.7 | 0.8 |
| Prec. | 0.75 | 0.7 | 0.63 | - | 0.57 | 0.58 |
| Rank | 48 | 99 | 23 | 90 | 73 | 28 |



CORRAL 5 SHAIJ PICON-ÑATITO 656



| RP | FN | PN | CE | AB MATERNO | PADRE | REGISTRO | PESO |
|-----|----------|----|----|------------|-------|----------|------|
| 656 | 10/05/22 | 27 | 38 | ÑATITO | PICON | D | |

ANAMELIA B059 MAXIMUS T/ E

SHAIJ SPARTACUS-RELMUN 289

SHAIJ 94- T/ E

EBANO 2867 ÑATO

SHAIJ ÑATITO-NB SIDE 486 T/ E

SHAIJ N B SIDE ESPARTA 291- T/ E

| | PN | PD | AM | L&C | P 18M | CE |
|-------|-------|-------|------|------|-------|------|
| DEP | -0.38 | 11.14 | 3.25 | 8.82 | 18.62 | 0.46 |
| Prec. | 0.7 | 0.63 | 0.44 | - | 0.4 | 0.4 |
| Rank | 16 | 9 | 58 | 10 | 15 | 52 |



CORRAL 6 SHAIJ BAALBAK-ELEGIDO 655



| RP | FN | PN | CE | AB MATERNO | PADRE | REGISTRO | PESO |
|-----|----------|----|------|------------|---------|----------|------|
| 655 | 10/04/22 | 30 | 38,5 | ELEGIDO | BAALBAK | D | |

RANCHO 1256 T/ E

SHAIJ FRANCESCO-ESPARTA 473

SHAIJ SPARTACUS- LANIN 163 T/ E

MC ELEGIDO 924W6- E/ T

SHAIJ ELEGIDO LANIN 366

SHAIJ BRG BAMBY LANIN 26

| | PN | PD | AM | L&C | P 18M | CE |
|-------|-------|-------|------|-------|-------|------|
| DEP | -0.27 | 13.92 | 4.51 | 11.47 | 23.68 | 0.67 |
| Prec. | 0.71 | 0.63 | 0.46 | - | 0.36 | 0.36 |
| Rank | 21 | 4 | 17 | 2 | 6 | 36 |



CORRAL 7 SHAIJ BAALBAK-ÑATITO 680



| RP | FN | PN | CE | AB MATERNO | PADRE | REGISTRO | PESO |
|-----|------------|----|----|------------|---------|----------|------|
| 680 | 05/12/2022 | 28 | 38 | ÑATITO | BAALBAK | D | |

RANCHO 1256 T/ E

SHAIJ FRANCESCO-ESPARTA 473

SHAIJ SPARTACUS- LANIN 163 T/ E

RANCHO 1256 T/ E

SHAIJ ÑATITO-NB SIDE 481 TE

SHAIJ SPARTACUS- LANIN 163 T/ E



CORRAL 8 SHAIJ BAALBAK 697 TE



| RP | FN | PN | CE | AB MATERNO | PADRE | REGISTRO | PESO |
|-----|------------|----|----|--------------|---------|----------|------|
| 697 | 02/02/2023 | 35 | 42 | CASSIUS CLAY | BAALBAK | D | |

RANCHO 1256 T/E

SHAIJ FRANCESCO-ESPARTA 473

SHAIJ SPARTACUS-LANIN 163 T/E

ELPORVENIR 3470 CASSIUS CLAY

EL PORVENIR 8189 FIV

L AVENIR 420 GLADIADOR

| | PN | PD | P.MAT | L&C | P 18M | CE |
|-------|------|-------|-------|-------|-------|------|
| DEP | 0.40 | 16.08 | 4.59 | 12.63 | 29.47 | 1.10 |
| Prec. | 0.70 | 0.65 | 0.44 | - | 0.42 | 0.42 |
| Rank | 71 | 2 | 16 | 1 | 2 | 15 |



CORRAL 9 SHAIJ BEIRUT WAKONDA 642



| RP | FN | PN | CE | AB MATERNO | PADRE | REGISTRO | PESO |
|-----|----------|----|----|----------------|--------|----------|------|
| 642 | 10/01/22 | 32 | 43 | MATERNO RUFÍAN | BEIRUT | D | |

CACTUS 1897 BEST SELLER MILONGA

SHAIJ HEMINGWAY- BIG TIME 500

SHAIJ BIG TIME VICTORINA 320

ALEJO CARMEN 9384 REFUIAN

SULTANA AURA 1961 CARBAJ

SULTANA AURA 1287 UMA

| | PN | PD | AM | L&C | P 18M | CE |
|-------|------|------|------|-----|-------|------|
| DEP | 0.29 | 3.62 | 2.69 | 4.5 | 8.19 | 0.77 |
| Prec. | 0.69 | 0.6 | 0.38 | - | 0.42 | 0.42 |
| Rank | 65 | 77 | 69 | 85 | 78 | 30 |



CORRAL 10 SHAIJ HEMIGWAY-BUCARE 635 TE



| RP | FN | PN | CE | AB MATERNO | PADRE | REGISTRO | PESO |
|-----|------------|----|----|------------|-----------|----------|------|
| 635 | 01/01/2022 | 27 | 40 | BUCARE | HEMINGWAY | D | |

CACTUS 320 BEST SELLER

CACTUS 1897 BEST SELLER MILONGA

CACTUS 444 MILENOI CHIEF

EL CARMEN 2037 CEIBO ROSENDO

SHAIJ BUCARE VICTORINA

SHAIJ DON CIRIACO DON VICTORINO 185

| | PN | PD | AM | L&C | P 18M | CE |
|-------|-------|------|------|------|-------|------|
| DEP | -0.34 | 9.84 | 0.4 | 5.32 | 15.87 | 0.72 |
| Prec. | 0.74 | 0.7 | 0.61 | - | 0.57 | 0.57 |
| Rank | 18 | 14 | 95 | 72 | 24 | 33 |



CORRAL 11 SHAIJ GLADIADOR-ÑATITO 701 TE



| RP | FN | PN | CE | AB MATERNO | PADRE | REGISTRO | PESO |
|-----|------------|----|----|------------|--------|----------|------|
| 701 | 05/02/2023 | 29 | 39 | GLADIADOR | ÑATITO | D | |

- EBANO Y2153 YAMUL
- EBANO 4045 ÑATO T/ E
- EBANO Y1778 Y1125
- EBANO 2867 ÑATO
- SHAIJ ÑATITO-NUFSAID 479 TE
- SHAIJ NUFF SAID- ESPARTA 271- T/E-

| | PN | PD | P.MAT | L&C | P 18M | CE |
|-------|-------|------|-------|------|-------|------|
| DEP | -0.48 | 6.47 | 4.23 | 7.46 | 15.21 | 0.5 |
| Prec. | 0.73 | 0.69 | 0.59 | - | 0.57 | 0.57 |
| Rank | 12 | 37 | 22 | 23 | 27 | 49 |



CORRAL 12 SHAIJ BAALBAK -PCON 692



| RP | FN | PN | CE | AB MATERNO | PADRE | REGISTRO | PESO |
|-----|------------|----|----|---------------|---------|----------|------|
| 692 | 24/01/2023 | 32 | 38 | MATERNO BEDUI | BAALBAK | D | |

RANCHO 1256 T/ E

SHAIJ FRANCESCO-ESPARTA 473

SHAIJ SPARTACUS- LANIN 163 T/ E

SHAIJ BRIGADIER- INDEPEND 469

SHAIJ BEDUI-MAGNUM 600

SHAIJ MAGNUM BRM 326 TE

| | PN | PD | P.MAT | L&C | P 18M | CE |
|-------|------|-------|-------|-------|-------|------|
| DEP | 0.34 | 14.53 | 3.93 | 11.20 | 26.09 | 0.73 |
| Prec. | 0.69 | 0.58 | 0.37 | - | 0.34 | 0.34 |
| Rank | 68 | 3 | 42 | 2 | 4 | 32 |



CORRAL 13 SHAIJ BAALBAK-ELEGIDO 708



| RP | FN | PN | CE | AB MATERNO | PADRE | REGISTRO | PESO |
|-----|------------|----|----|------------|---------|----------|------|
| 708 | 20/02/2023 | 28 | 39 | ELEGIDO | BAALBAK | D | |

RANCHO 1256 T/ E



| | PN | PD | P.MAT | L&C | P 18M | CE |
|-------|-------|-------|-------|------|-------|------|
| DEP | -0.70 | 10.75 | 4.54 | 9.91 | 18.72 | 0.67 |
| Prec. | 0.69 | 0.58 | 0.37 | - | 0.32 | 0.33 |
| Rank | 7 | 10 | 17 | 5 | 15 | 36 |



CORRAL 14 SHAIJ JAMAL-ESPARTA 622 TE



| RP | FN | PN | CE | AB MATERNO | PADRE | REGISTRO | PESO |
|-----|----------|----|------|------------|-------|----------|------|
| 622 | 02/10/21 | 29 | 41,5 | ESPARTA | JAMAL | D | |

CORRALERO 1651 YASTA RELMUN

- SHAIJ YAS A 135 342
- SHAIJ YUCATAN LANIN 135
- ANAMELIA B059 MAXIMUS T/ E
- SHAIJ SPARTACUS- LANIN 163 T/ E
- SHAIJ BRG BAMBY LANIN 26

| | PN | PD | AM | L&C | P 18M | CE |
|-------|-------|------|------|-----|-------|------|
| DEP | -0.79 | 2.87 | 6.66 | 8.1 | 11.17 | 0.55 |
| Prec. | 0.71 | 0.65 | 0.49 | - | 0.41 | 0.42 |
| Rank | 6 | 87 | 3 | 16 | 49 | 45 |



CORRAL 15 SHAIJ AONIKENK-ELEGIDO 639 TE



| RP | FN | PN | CE | AB MATERNO | PADRE | REGISTRO | PESO |
|-----|------------|----|----|------------|---------|----------|------|
| 639 | 05/01/2022 | 26 | 41 | ELEGIDO | AONIKEN | D | |

CORRALERO 2307 CHALTEN R. E. LEE

CORRALERO 4561 LANIN 8018 C

CORRALERA 8018

MC ELEGIDO 924W6- E/ T

SHAIJ ELEGIDO LANIN 366

SHAIJ BRG BAMBY LANIN 26

| | PN | PD | AM | L&C | P 18M | CE |
|-------|-------|------|------|------|-------|------|
| DEP | -1.01 | 7.85 | 3.33 | 7.26 | 15.23 | 0.61 |
| Prec. | 0.73 | 0.7 | 0.61 | - | 0.57 | 0.57 |
| Rank | 3 | 25 | 55 | 26 | 26 | 41 |



CORRAL 16 SHAIJ BAALBAK-ELEGIDO 698



| RP | FN | PN | CE | AB MATERNO | PADRE | REGISTRO | PESO |
|-----|------------|----|----|------------|---------|----------|------|
| 698 | 02/02/2023 | 40 | 38 | ELEGIDO | BAALBAK | D | |

RANCHO 1256 T/ E

SHAIJ FRANCESCO-ESPARTA 473

SHAIJ SPARTACUS- LANIN 163 T/ E

SHAIJ ELEGIDO- LANIN 238

SHAIJ ELEGIDO 238 CHALTEN 239

SHAIJ CHALTE- PATRIOTA

| | PN | PD | P.MAT | L&C | P 18M | CE |
|-------|------|-------|-------|-------|-------|------|
| DEP | 0.65 | 11.64 | 4.37 | 10.19 | 22.63 | 0.61 |
| Prec. | 0.69 | 0.60 | 0.41 | - | 0.32 | 0.33 |
| Rank | 82 | 8 | 20 | 4 | 8 | 41 |



CORRAL 17 SHAIJ BEDUI-PICANTE 675



| RP | FN | PN | CE | AB MATERNO | PADRE | REGISTRO | PESO |
|-----|------------|----|----|------------|-------|----------|------|
| 675 | 05/11/2022 | 29 | 37 | PICANTE | BEDUI | D | |

SHAIJ BRIGADIER 166-T/E-

SHAIJ BRIGADIER-INDEPEND 469

SHAIJ INDEPENDENCIA B TIME 368 TE

GUASUNCHOS 3933

SHAIJ PICANTE-BIG TIME 459 TE

SHAIJ BIG TIME VICTORINA 320

| | PN | PD | P.MAT | L&C | P 18M | CE |
|-------|-------|------|-------|------|-------|------|
| DEP | -0.01 | 7.37 | 4.37 | 8.05 | 17.83 | 0.94 |
| Prec. | 0.68 | 0.59 | 0.35 | - | 0.32 | 0.32 |
| Rank | 40 | 29 | 20 | 16 | 17 | 21 |



CORRAL 18 SHAIJ BAALBAK-MAGNUM 653



| RP | FN | PN | CE | AB MATERNO | PADRE | REGISTRO | PESO |
|-----|----------|----|------|------------|---------|----------|------|
| 653 | 10/04/22 | 33 | 41,5 | MAGNUM | BAALBAK | D | |

RANCHO 1256 T/ E

SHAIJ FRANCESCO-ESPARTA 473

SHAIJ SPARTACUS- LANIN 163 T/ E

CRC- IFCC MAGNUM 331T

SHAIJ MAGNUM LANIN 26 325 TE

SHAIJ BRG BAMBY LANIN 26

| | PN | PD | AM | L&C | P 18M | CE |
|-------|------|-------|------|------|-------|------|
| DEP | 0.02 | 10.59 | 3.93 | 9.23 | 20.35 | 0.73 |
| Prec. | 0.7 | 0.62 | 0.45 | - | 0.35 | 0.36 |
| Rank | 44 | 11 | 42 | 8 | 11 | 32 |



CORRAL 19 SHAIJ N B SIDE.ESPARTA 634 TE



| RP | FN | PN | CE | AB MATERNO | PADRE | REGISTRO | PESO |
|-----|------------|----|----|------------|---------|----------|------|
| 634 | 01/01/2022 | 27 | 40 | SPARTACUS | NB SIDE | D | |

BRINKS BRIGHT SIDE 782R24-RT
 MS BRINKS BEST BET 782M9
 ANAMELIA B059 MAXIMUS T/ E
SHAIJ SPARTACUS- LANIN 163 T/ E
 SHAIJ BRG BAMBY LANIN 26

| | PN | PD | AM | L&C | P 18M | CE |
|-------|-------|-------|------|------|-------|------|
| DEP | -0.37 | 10.95 | 4.05 | 9.53 | 21.6 | 0.92 |
| Prec. | 0.75 | 0.64 | 0.61 | - | 0.56 | 0.58 |
| Rank | 17 | 10 | 26 | 6 | 9 | 22 |



CORRAL 20 SHAIJ BEIRUT-MR BRASIL 643



| RP | FN | PN | CE | AB MATERNO | PADRE | REGISTRO | PESO |
|-----|------------|----|----|------------|--------|----------|------|
| 643 | 10/01/2022 | 30 | 41 | MR BRASIL | BEIRUT | D | |

CACTUS 1897 BEST SELLER MILONGA

SHAIJ HEMINGWAY- BIG TIME 500

SHAIJ BIG TIME VICTORINA 320

MR HS 5944/ J

SHAIJ MR. BRASIL - DON VICTORINO 170

| | PN | PD | AM | L&C | P 18M | CE |
|-------|------|------|------|------|-------|------|
| DEP | 0.33 | 7.41 | 3.72 | 7.42 | 16.25 | 0.6 |
| Prec. | 0.7 | 0.57 | 0.41 | - | 0.39 | 0.41 |
| Rank | 67 | 29 | 46 | 23 | 22 | 41 |



CORRAL 21 SHAIJ BAALBAK-INDEPEN 683



| RP | FN | PN | CE | AB MATERNO | PADRE | REGISTRO | PESO |
|-----|------------|----|----|---------------|---------|----------|------|
| 683 | 05/12/2022 | 42 | 38 | INDEPENDENCIA | BAALBAK | D | |

RANCHO 1256 T/ E

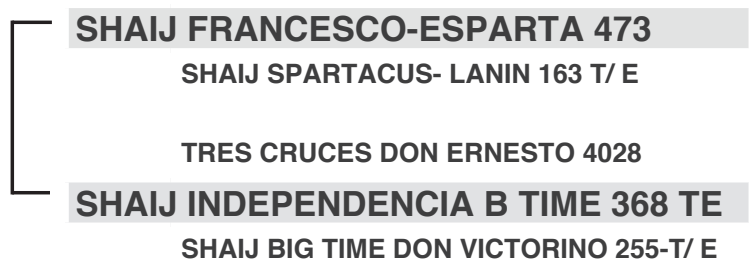



CORRAL 22 SHAIJ BAALBAK-PORVENIR



| RP | FN | PN | CE | AB MATERNO | PADRE | REGISTRO | PESO |
|------|------------|----|------|--------------|---------|----------|------|
| 710A | 20/03/2023 | 32 | 41,5 | CASSIUS CLAY | BAALBAK | D | |

RANCHO 1256 T/E

SHAIJ FRANCESCO-ESPARTA 473

SHAIJ SPARTACUS-LANIN 163 T/E

ELPORVENIR 3470 CASSIUS CLAY

EL PORVENIR 8189 FIV

L AVENIR 420 GLADIADOR

| | PN | PD | P.MAT | L&C | P 18M | CE |
|-------|------|-------|-------|-------|-------|------|
| DEP | 0.40 | 16.08 | 4.59 | 12.63 | 29.47 | 1.10 |
| Prec. | 0.70 | 0.65 | 0.44 | - | 0.42 | 0.42 |
| Rank | 71 | 2 | 16 | 1 | 2 | 15 |



CORRAL 23 SHAIJ BEDUI-ÑATITO 672



| RP | FN | PN | CE | AB MATERNO | PADRE | REGISTRO | PESO |
|-----|------------|----|----|------------|-------|----------|------|
| 672 | 20/10/2022 | 35 | 45 | ÑATITO | BEDUI | D | |

SHAIJ BRIGADIER 166- T/ E-

SHAIJ BRIGADIER- INDEPEND 469

SHAIJ INDEPENDENCIA B TIME 368 TE

EBANO 2867 ÑATO

SHAIJ ÑATITO-NB SIDE 485 TE

SHAIJ N B SIDE ESPARTA 291- T/ E-

| | PN | PD | AM | L&C | P 18M | CE |
|-------|------|-------|------|------|-------|------|
| DEP | 1.09 | 10.51 | 4.32 | 9.57 | 22.1 | 0.76 |
| Prec. | 0.68 | 0.59 | 0.37 | | 0.33 | 0.33 |
| Rank | 92 | 11 | 20 | 6 | 8 | 31 |



CORRAL 24 SHAIJ BAALBAK-FRANCESCO 681



| RP | FN | PN | CE | AB MATERNO | PADRE | REGISTRO | PESO |
|-----|------------|----|----|------------|---------|----------|------|
| 681 | 05/12/2022 | 40 | 40 | FRANCESCO | BAALBAK | D | |

RANCHO 1256 T/ E

SHAIJ FRANCESCO-ESPARTA 473

SHAIJ SPARTACUS- LANIN 163 T/ E

RANCHO 1256 T/ E

SULTANA FRANCESCO 1607 LANIN

MORRIS CLASICA 107 LANIN- T/ E



CORRAL 25 SHAIJ HEMINGWAY DON CIRIACO 628



| RP | FN | PN | CE | AB MATERNO | PADRE | REGISTRO | PESO |
|-----|------------|----|----|-------------|-----------|----------|------|
| 628 | 01/12/2021 | 35 | 42 | DON CIRIACO | HEMINGWAY | D | |

CACTUS 320 BEST SELLER

CACTUS 1897 BEST SELLER MILONGA

CACTUS 444 MILENOI CHIEF

TRES CRUCES CARDENAL 4312 T/ E

SHAIJ DON CIRIACO DON VICTORINO 185

TRES CRUCES DON VICTORINO 5847-T/E

| | PN | PD | AM | L&C | P 18M | CE |
|-------|------|------|------|------|-------|------|
| DEP | 0.56 | 5.97 | 2.94 | 5.93 | 15.16 | 0.8 |
| Prec. | 0.74 | 0.7 | 0.63 | - | 0.57 | 0.58 |
| Rank | 79 | 41 | 64 | 57 | 27 | 28 |



CORRAL 26 SHAIJ BEDUI-ELMO 691



| RP | FN | PN | CE | AB MATERNO | PADRE | REGISTRO | PESO |
|-----|------------|----|----|------------|-------|----------|------|
| 691 | 22/01/2023 | 30 | 38 | ELMO MANSO | BEDUI | A | |

SHAIJ BRIGADIER 166- T/ E-

SHAIJ BRIGADIER- INDEPEND 469

SHAIJ INDEPENDENCIA B TIME 368 TE

GARRUCHOS 330

| | PN | PD | AM | L&C | P 18M | CE |
|-------|------|-------|------|------|-------|------|
| DEP | 0.87 | 10.16 | 4.45 | 9.53 | 19.67 | 0.63 |
| Prec. | 0.67 | 0.52 | 0.21 | - | 0.16 | 0.17 |
| Rank | 88 | 12 | 18 | 6 | 12 | 39 |

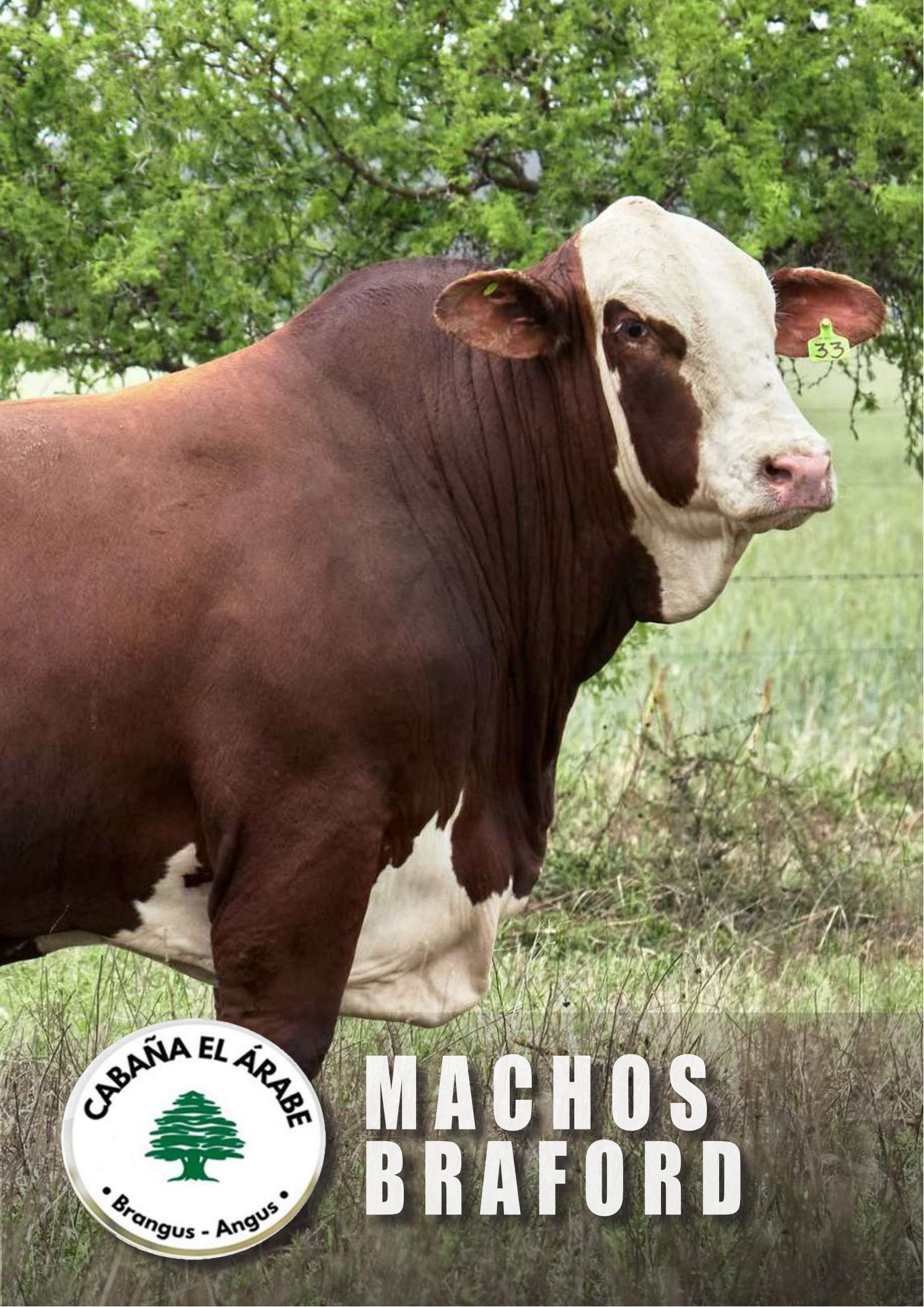

33



MACHOS BRADFORD



CORRAL 27 SHAIJ PAYE ZENITH 33



| RP | FN | PN | CE | AB MATERNO | PADRE | REGISTRO |
|----|----------|----|----|------------|-------|------------|
| 33 | 4/9/2021 | 30 | 35 | ZENITH | PAYE | CONTROLADO |



CORRAL 28 SHAIJ BF 25



| RP | FN | PN | CE | AB MATERNO | PADRE | REGISTRO |
|----|-----------|----|------|------------|----------------------------|------------|
| 25 | 3/12/2020 | 37 | 39,5 | PAYE | GUASUNCHOS 4167 EXPERTO | CONTROLADO |

GUASUNCHOS 3125 EXPERTO

GUASUNCHOS 4167

GUASUNCHOS A1734

CHAÑAR 02397 PAYE

SIGUIMAN 1870 PAYE

SIGUIMAN 1002

| | PN | PD | AM | L&C | PF | CE |
|-------|------|------|------|------|-------|------|
| DEP | 1,03 | 1,34 | 0,31 | 0,98 | 18,83 | 0,62 |
| Prec. | 0,54 | 0,6 | 0,4 | - | 0,5 | 0,24 |
| Rank | 96 | 90 | 73 | 89 | 10 | 22 |



HEMBRAS



CORRAL 29 SHAIJ HEMIGWAY-PICANTE 659 TE

VENTA 50%



| RP | FN | PN | AB MATERNO | PADRE | REGISTRO | SERVICIO | PESO |
|-----|-----------|----|------------|-----------|----------|-----------------------|------|
| 659 | 20/7/2022 | 27 | PICANTE | HEMINGUAY | D | ABRIL 2024 BAALBAK | 527 |

CACTUS 320 BEST SELLER

CACTUS 1897 BEST SELLER MILONGA

CACTUS 444 MILENOI CHIEF

GUASUNCHOS 3933

SHAIJ PICANTE- BIG TIME 459 TE

SHAIJ BIG TIME VICTORINA 320

| | PN | PD | AM | L&C | P 18M | CE |
|-------|-------|------|------|------|-------|------|
| DEP | -0.24 | 4.21 | 3.62 | 5.73 | 13.71 | 0.78 |
| Prec. | 0.73 | 0.69 | 0.59 | - | 0.57 | 0.57 |
| Rank | 23 | 65 | 49 | 63 | 34 | 29 |



CORRAL 30 SHAIJ BEDUI-MR BRANGUS 677

VENTA 50%



| RP | FN | PN | AB MATERNO | PADRE | REGISTRO | SERVICIO | PESO |
|-----|-----------|----|------------|-------|----------|---------------------------------|------|
| 677 | 5/11/2022 | 29 | MR BRANGUS | BEDUI | D | CRÍA NACIDA OCTUBRE (YAS) | 595 |

SHAIJ BRIGADIER 166- T/ E-

SHAIJ BRIGADIER- INDEPEND 469

SHAIJ INDEPENDENCIA B TIME 368 TE

RANCHO BRG 8194 CABURE T/ E

EBANO 9226 MR BRANGUS

EBANO 8012 GRAL BELGRANO

| | PN | PD | AM | L&C | P 18M | CE |
|-------|------|------|------|------|-------|------|
| DEP | 0.63 | 9.81 | 4.84 | 9.75 | 20.22 | 1.06 |
| Prec. | 0.68 | 0.58 | 0.37 | - | 0.33 | 0.33 |
| Rank | 81 | 14 | 13 | 5 | 12 | 16 |



CORRAL 31 SHAIJ CAUTIVO-BUCARE 671 TE



| RP | FN | PN | AB MATERNO | PADRE | REGISTRO | SERVICIO | PESO |
|-----|------------|----|------------|---------|----------|----------------------------------|------|
| 671 | 20/10/2022 | 25 | BUCARE | CAUTIVO | D | PREÑADA ABRIL 2024 BAALBAK | 591 |

SIGUIMAN 2229 RAUCHO

CAUTIVO 187 ACORAZADO

RINCON DE FUEGO C2865

EL CARMEN 2037 CEIBO ROSENDO

SHAIJ BUCARE VICTORINA

SHAIJ DON CIRIACO DON VICTORINO 185

| | PN | PD | AM | L&C | P 18M | CE |
|-------|-------|-----|-------|------|-------|------|
| DEP | -0.63 | 8.1 | -1.54 | 2.51 | 12.86 | 1.22 |
| Prec. | 0.74 | 0.7 | 0.58 | - | 0.57 | 0.57 |
| Rank | 8 | 23 | 99 | 97 | 38 | 11 |



CORRAL 32 SHAIJ BAALBAK-MESSI



| RP | FN | PN | AB MATERNO | PADRE | REGISTRO | SERVICIO | PESO |
|-----|----------|----|------------|---------|----------|---------------------------------|------|
| 689 | 20/01/23 | 27 | MESSI | BAALBAK | D | PREÑADA ABRIL 2024 LIBANO | 595 |

RANCHO 1256 T/ E

SHAIJ FRANCESCO-ESPARTA 473

SHAIJ SPARTACUS- LANIN 163 T/ E

MORRIS RELEVANTE 434 COMODORO T/E

SULTANA JUME 1365 MES 77

MORRIS JUME 77 R.SUND

| | PN | PD | AM | L&C | P 18M | CE |
|-------|-------|-------|------|-------|-------|------|
| DEP | -0.39 | 13.92 | 3.29 | 10.25 | 25.86 | 0.7 |
| Prec. | 0.7 | 0.63 | 0.47 | - | 0.41 | 0.41 |
| Rank | 16 | 4 | 57 | 4 | 4 | 34 |



CORRAL 33 SHAIJ MITRE-BUCARE 693



| RP | FN | PN | AB MATERNO | PADRE | REGISTRO | SERVICIO | PESO |
|-----|-----------|----|------------|-------|----------|----------------------------------|------|
| 693 | 26/1/2023 | 42 | BUCARE | MITRE | D | PREÑADA ABRIL 2024 BAALBAK | 525 |

BKC BIG TIME 10T6

SHAIJ BIG TIME CIRIACO 322 T/ E

SHAIJ DON CIRIACO DON VICTORINO 185

EL CARMEN 2037 CEIBO ROSENDO

SHAIJ BUCARE-DAMASC 518 TE

SHAIJ 67

| | PN | PD | AM | L&C | P 18M | CE |
|-------|------|------|------|------|-------|------|
| DEP | 2.29 | 9.58 | 4.87 | 9.66 | 21.8 | 0.78 |
| Prec. | 0.69 | 0.59 | 0.43 | - | 0.39 | 0.39 |
| Rank | 99 | 15 | 12 | 6 | 9 | 29 |



CORRAL 34 SHAIJ BEDUI-BENELLI 676



| RP | FN | PN | AB MATERNO | PADRE | REGISTRO | SERVICIO | PESO |
|-----|-----------|----|------------|-------|----------|------------------------------------|------|
| 676 | 5/11/2022 | 35 | BENELLI | BEDUI | A | CRÍA NACIDA OCTUBRE (CAYENE) | 581 |

SHAIJ BRIGADIER 166- T/ E-

SHAIJ BRIGADIER- INDEPEND 469

SHAIJ INDEPENDENCIA B TIME 368 TE

RED LAZY MC BENELLI 102B

SHAIJ BENELLI BUCHLE 547

SHAIJ BH 2393

| | PN | PD | AM | L&C | P 18M | CE |
|-------|------|------|------|------|-------|------|
| DEP | 1.77 | 7.72 | 4.2 | 8.06 | 20.82 | 0.63 |
| Prec. | 0.67 | 0.52 | 0.26 | - | 0.18 | 0.17 |
| Rank | 98 | 26 | 23 | 16 | 10 | 39 |



CORRAL 35 SHAIJ BEDUI-BUCARE



| RP | FN | PN | AB MATERNO | PADRE | REGISTRO | SERVICIO | PESO |
|-----|-----------|----|------------|-------|----------|---------------------------------|------|
| 674 | 3/11/2022 | 30 | BUCARE | BEDUI | D | PREÑADA ABRIL 2024 LIBANO | 545 |

SHAIJ BRIGADIER 166- T/ E-

SHAIJ BRIGADIER- INDEPEND 469

SHAIJ INDEPENDENCIA B TIME 368 TE

EL CARMEN 2037 CEIBO ROSENDO

SHAIJ BUCARE VICTORINA

SHAIJ DON CIRIACO DON VICTORINO 185

| | PN | PD | AM | L&C | P 18M | CE |
|-------|------|------|------|------|-------|------|
| DEP | 0.05 | 8.89 | 2.19 | 6.63 | 16.76 | 0.88 |
| Prec. | 0.69 | 0.59 | 0.38 | - | 0.31 | 0.32 |
| Rank | 47 | 18 | 77 | 37 | 21 | 24 |



CORRAL 36 SHAIJ ACORAZADO-D CIRIACO 669 TE



| RP | FN | PN | AB MATERNO | PADRE | REGISTRO | SERVICIO | PESO |
|-----|------------|----|------------|-----------|----------|-------------------------------|------|
| 669 | 20/10/2022 | 33 | D CIRIACO | ACORAZADO | D | PREÑADA SEPTIEMBRE 2024 BEDUI | 591 |

TRES CRUCES DON AURELIO 7754- T/ E

SIGUIMAN 2229 RAUCHO

LA CIENAGA 1307 YACARE

TRES CRUCES CARDENAL 4312 T/ E

SHAIJ DON CIRIACO DON VICTORINO 185

TRES CRUCES DON VICTORINO 5847-T/E-

| | PN | PD | AM | L&C | P 18M | CE |
|-------|------|-------|------|------|-------|------|
| DEP | 0.75 | 10.27 | 2.12 | 7.25 | 20.72 | 1.47 |
| Prec. | 0.74 | 0.7 | 0.62 | - | 0.57 | 0.58 |
| Rank | 85 | 12 | 79 | 26 | 11 | 6 |



CORRAL 37 SHAIJ GLADIADOR- LANIN 661TE



| RP | FN | PN | AB MATERNO | PADRE | REGISTRO | SERVICIO | PESO |
|-----|------------|----|------------|-----------|----------|---------------------------------|------|
| 661 | 20/10/2022 | 33 | LANIN | GLADIADOR | D | PREÑADA ABRIL 2024 LIBANO | 577 |



| | PN | PD | AM | L&C | P 18M | CE |
|-------|-------|------|------|------|-------|------|
| DEP | -0.14 | 7.75 | 2.4 | 6.28 | 16.32 | 0.59 |
| Prec. | 0.72 | 0.67 | 0.57 | - | 0.55 | 0.55 |
| Rank | 29 | 26 | 74 | 45 | 22 | 42 |



CORRAL 38 SHAIJ SPARTACUS-ELEGIDO 694 TE



| RP | FN | PN | AB MATERNO | PADRE | REGISTRO | SERVICIO | PESO |
|-----|-----------|----|------------|-----------|----------|-------------------------------|------|
| 694 | 27/1/2023 | 35 | ELEGIDO | SPARTACUS | D | PREÑADA SEPTIEMBRE 2024 BEDUI | 552 |

EBANO 4045 ÑATO T/ E

ANAMELIA B059 MAXIMUS T/ E

ANAMELIA TE K522

MC ELEGIDO 924W6- E/ T

SHAIJ ELEGIDO MAITEN 365 T/ E

CORRALERA 5062 9296 C

| | PN | PD | AM | L&C | P 18M | CE |
|-------|------|-------|------|------|-------|------|
| DEP | 0.82 | 12.62 | 1.16 | 7.47 | 19.45 | 0.51 |
| Prec. | 0.74 | 0.7 | 0.59 | - | 0.56 | 0.56 |
| Rank | 87 | 6 | 90 | 23 | 13 | 48 |



CORRAL 39 SHAIJ CAUTIVO-BUCARE 668 TE



| RP | FN | PN | AB MATERNO | PADRE | REGISTRO | SERVICIO | PESO |
|-----|------------|----|------------|---------|----------|-------------------------------|------|
| 668 | 20/10/2022 | 27 | BUCARE | CAUTIVO | D | PREÑADA SEPTIEMBRE 2024 BEDUI | 511 |

SIGUIMAN 2229 RAUCHO

CAUTIVO 187 ACORAZADO

RINCON DE FUEGO C2865

EL CARMEN 2037 CEIBO ROSENDO

SHAIJ BUCARE VICTORINA

SHAIJ DON CIRIACO DON VICTORINO 185

| | PN | PD | AM | L&C | P 18M | CE |
|-------|-------|-------|-------|------|-------|------|
| DEP | -0.35 | 10.32 | -1.93 | 3.23 | 15.32 | 1.22 |
| Prec. | 0.74 | 0.7 | 0.58 | - | 0.57 | 0.57 |
| Rank | 17 | 12 | 99 | 95 | 26 | 11 |



CORRAL 40 SHAIJ LIBANO-BIG TIME 713 TE



| RP | FN | PN | AB MATERNO | PADRE | REGISTRO | SERVICIO | PESO |
|-----|-----------|----|------------|--------|----------|-------------------------------------|------|
| 713 | 22/3/2023 | 40 | BIG TIME | LIBANO | D | PREÑADA SEPTIEMBRE 2024 BEDUI | 525 |

CACTUS 1897 BEST SELLER MILONGA

SHAIJ HEMIGUEY- BUCARE 484

SHAIJ BUCARE VICTORINA

BKC BIG TIME 10T6

SHAIJ BIG TIME-DON VICTORINO 249 T/E

TRES CRUCES DON VICTORINO 5847-T/E-

| | PN | PD | AM | L&C | P 18M | CE |
|-------|------|-------|------|------|-------|------|
| DEP | 1.5 | 12.99 | 2.18 | 8.68 | 23.99 | 0.81 |
| Prec. | 0.69 | 0.63 | 0.4 | - | 0.37 | 0.37 |
| Rank | 97 | 5 | 78 | 11 | 6 | 28 |



**TOROS PADRES
UTILIZADOS EN LA
CABAÑA**



RP 469 SHAIJ BRIGADIER-INDEPEND 469



PASTORIZA 565 BRIGADIER-T/E-I BRIGADIER

SHAIJ BRIGADIER 166-T/E

SHAIJ DOC HOLLIDAY 131-T/E

TRES CRUCES DON ERNESTO 4028I INDEPENDENCIA

SHAIJ INDEPENDENCIA B TIME 368 TE

SHAIJ BIG TIME DON VICTORINO 255-T/E

| | PN | PD | AM | L&C | PF | CE |
|-------|------|------|------|------|-------|------|
| DEP | 0,45 | 9,25 | 2,96 | 7,59 | 21,15 | 0,92 |
| Prec. | 0,76 | 0,60 | 0,33 | - | 0,33 | 0,34 |
| Rank | 74 | 16 | 64 | 21 | 10 | 22 |



Cabaña EL ÁRABE
foto Gabriel Varela



RP 473 SHAIJ FRANCESCO-ESPARTA 473



BRINKS BRIGHT SIDE 782R24-RTI NEW BRIGHTSIDE

RANCHO 1256 T/EI FRANCESCO

RANCHO 224-T/E

ANAMELIA B059 MAXIMUS T/EI SPARTACUS

SHAIJ SPARTACUS-LANIN 163 T/E

SHAIJ BRG BAMBY LANIN 26

| | PN | PD | AM | L&C | PF | CE |
|-------|-------|-------|------|-------|-------|------|
| DEP | -0,04 | 12,95 | 5,50 | 11,98 | 25,32 | 0,71 |
| Prec. | 0,84 | 0,78 | 0,64 | - | 0,59 | 0,59 |
| Rank | 37 | 5 | 7 | 1 | 5 | 34 |



CAMINAMOS A PASO FIRME

Estamos cimentados en la mejor genética

CABAÑA EL ARABE - 3525644873 - 3525481687
Villa del Totoral, Córdoba, Argentina.